

Jackson Parish Library

Request for Proposals

Location: Chatham Branch
1500 Pine Street
Chatham, LA 71226

Contacts:

Floyd Knox
Library Director
(318) 395-6094
floyd@jacksonparishlib.org

Judy Robertson
Library Assistant Director
(318) 395-6109
judy@jacksonparishlib.org

Phyllis Moore
Branch Manager
(318) 395-6241
chathambranch@jacksonparishlib.org

The list below includes all of the work that needs to be done at the Chatham library branch at this time. Vendor can bid for all or some of the work in this list individually. Please break down bid amount for each item if possible.

Tree Removal:

Remove one (1) large oak tree.
Grind Stump.
Dress area with select fill.

Porch Columns:

Replace 22 columns around the building with Hardy board or similar long-lasting material.

Workroom Update and Organization (See plans attached):

Workroom counter and upper cabinets.
Workstation desk.
Workstation shelving.

Painting:

Paint 22 exterior columns (after replacing as mentioned above).
Paint all interior walls.
Paint front and back exterior handrails.
Paint front and back window casings.
Stain front and back porch soffits.

Rain Gutters and Moisture Barrier:

Replace all gutter down spouts.
Repair water leak into children's area.

Electrical:

Replace the porch lights with LED lights.

Storage Building:

Brick siding to match library.
Outside driveway paving.

Updated: 1/3/2022

WORK RETURN
SPECIFICATIONS

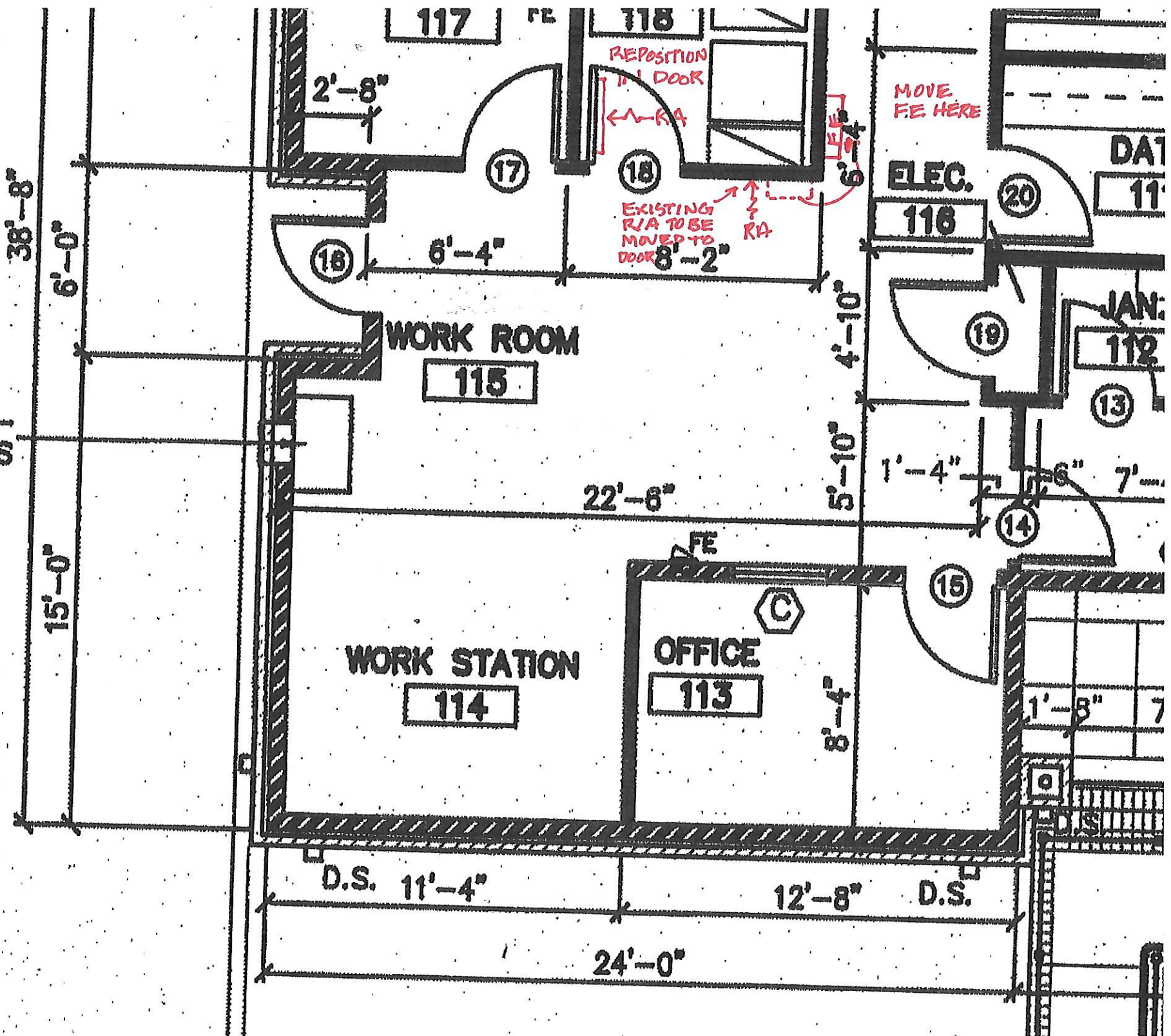

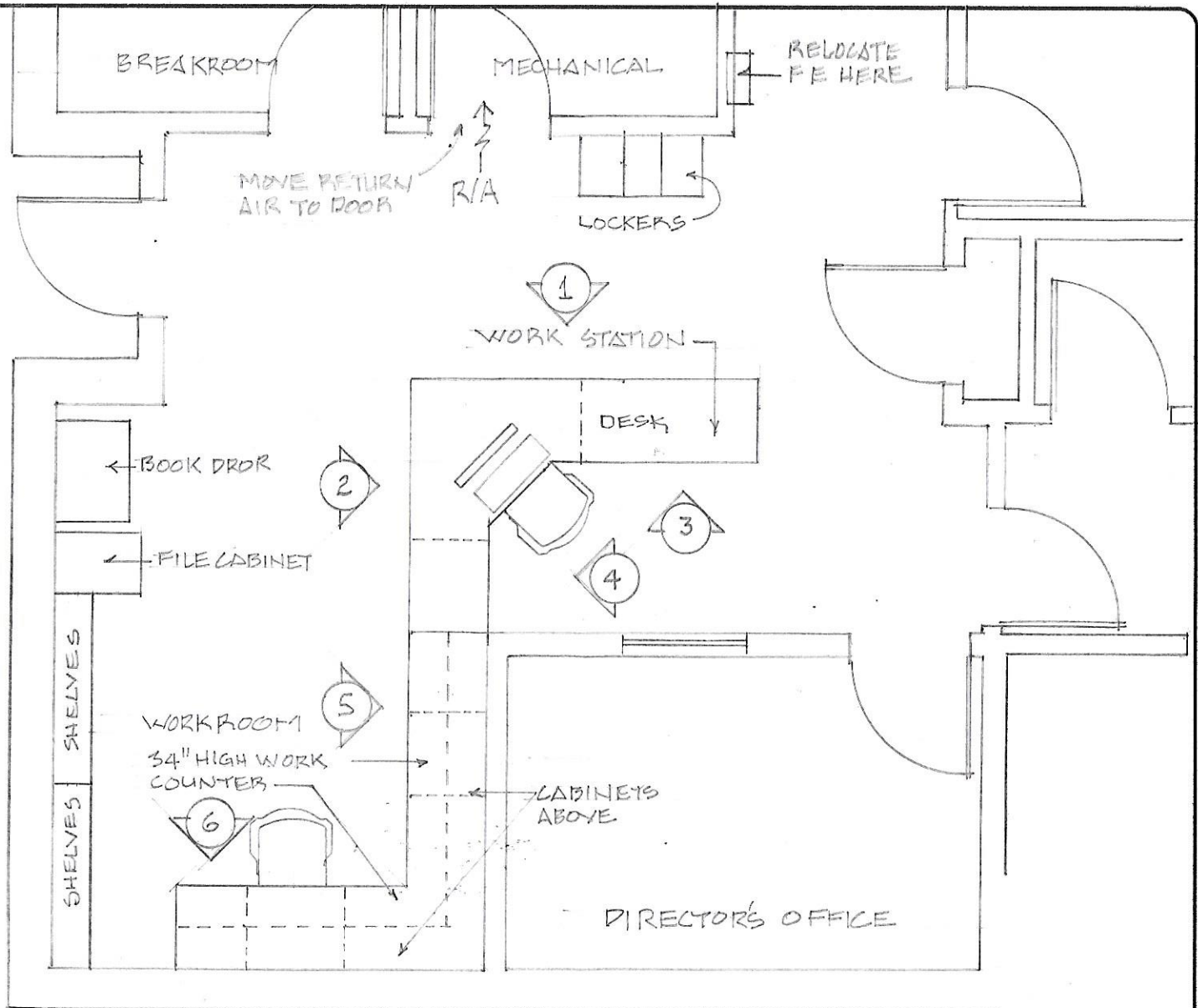

PROPOSED FLOOR PLAN $\frac{1}{4}'' = 1'-0''$

Project No. _____
 Drawn By _____
 Approved By _____
 Preliminary Date _____
 Release Date _____
 (1/8)

Project No. _____
 Drawn By _____
 Approved By _____
 Preliminary Date _____
 Release Date _____
 (1/8)

WAYNE LAWRENCE COCO, AIA, ARCHITECT, I.L.L.C.
 P.O. BOX 111-10 MANASSAS
 VIRGINIA 20108-0111
 (703) 791-0222 / FAX (703) 791-0221

Coco & Company
 a professional architectural company

CHATHAM
 BRANCH LIBRARY

Sheet Number
 of _____

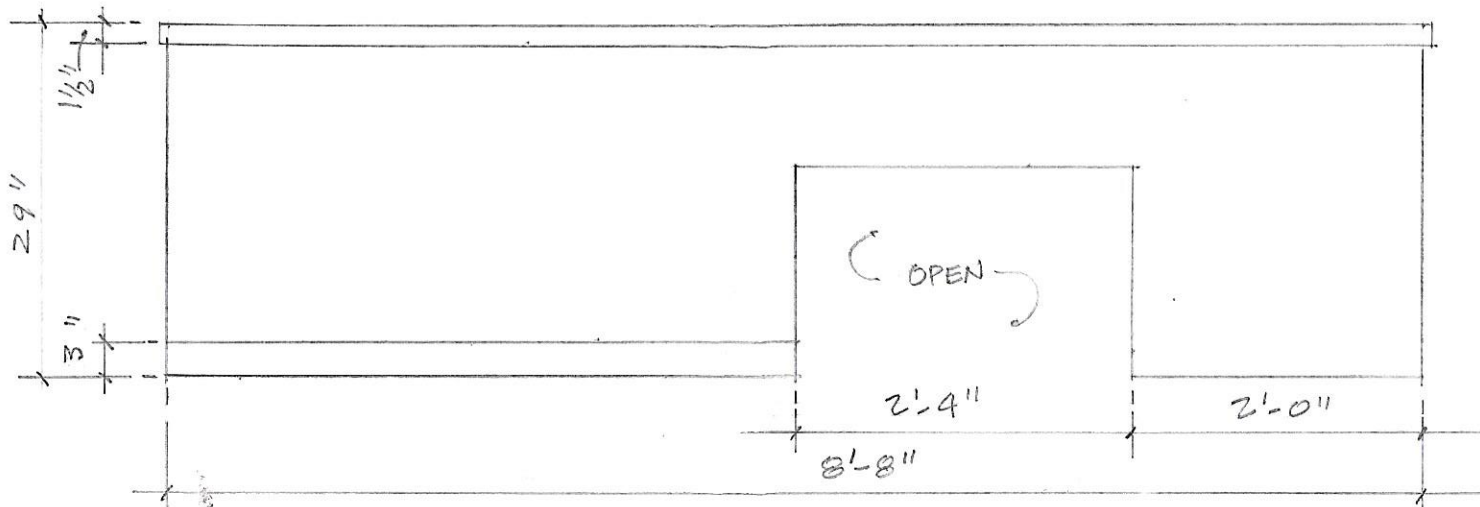

1 WORK STATION DESK

3/4" = 1'-0"

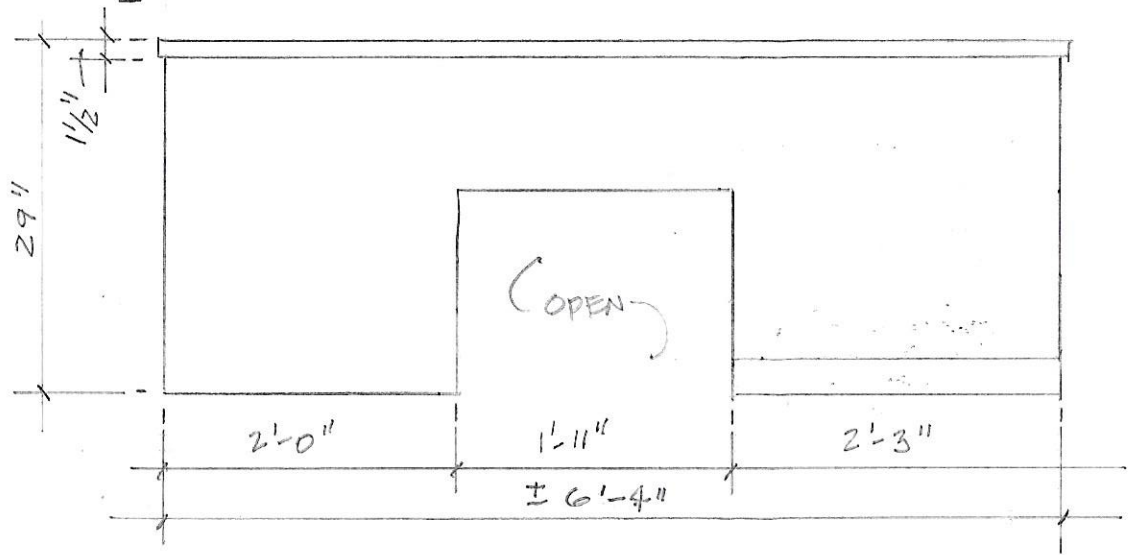

2 WORK STATION DESK

3/4" = 1'-0"

Project No.	
Drawn By	
Approved By	
Preliminary Date	
Revised Date	
Rev	

Project No.	
Drawn By	
Approved By	
Preliminary Date	
Revised Date	
Rev	

WAYNE LAWRENCE COCO, AIA, ARCHITECT, I.L.C.
 P.O. BOX 111 - 103 MANATEE
 TAMPAFLORIDA 33602-0111
 (813) 941-0202 / FAX (813) 941-2621

Coco & Company
 a professional architectural company

CHATHAM
 BRANCH LIBRARY

Sheet Number

of

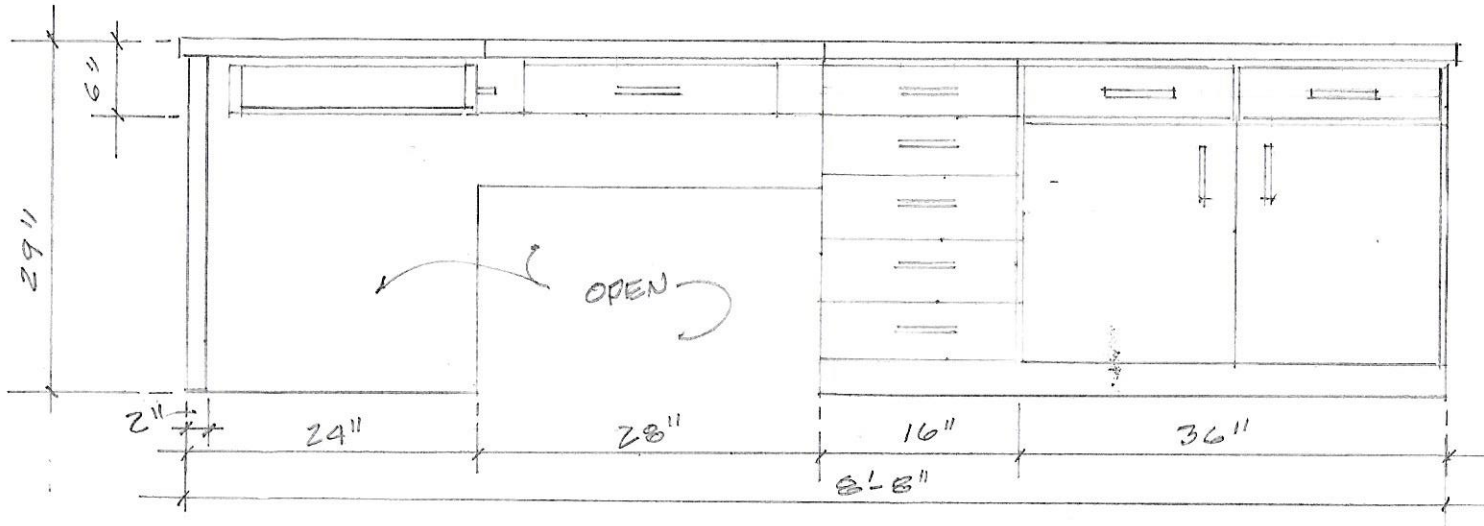

3 WORK STATION DESK

$\frac{3}{4}'' = 1'-0''$

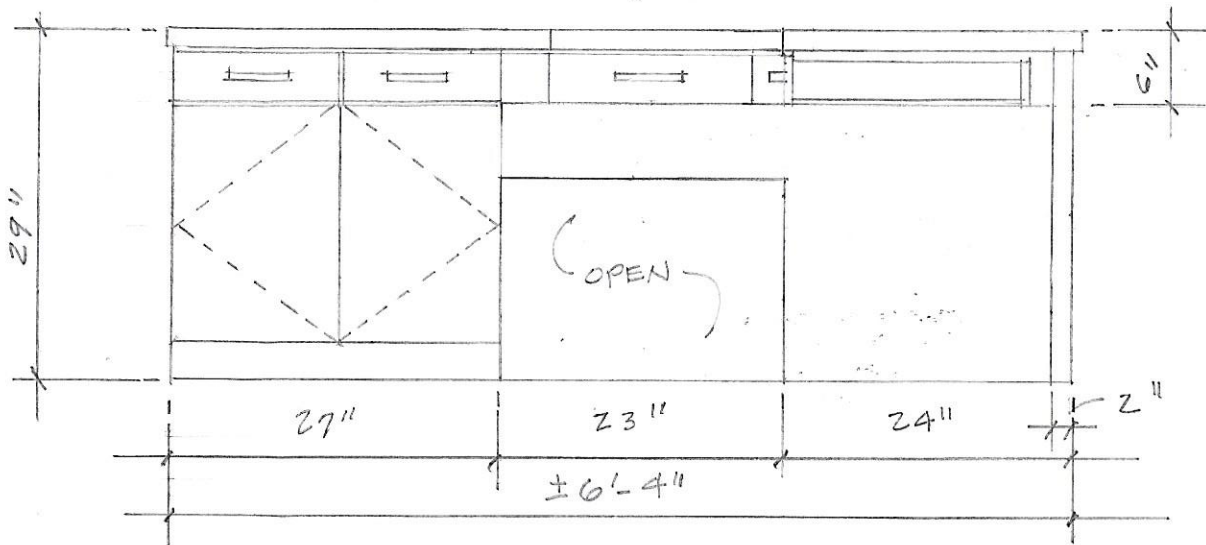

4 WORK STATION DESK

$\frac{3}{4}'' = 1'-0''$

Project No. _____
 Drawn By: _____
 Approved By: _____
 Preliminary Date: _____
 Release Date: _____
 Rev: _____

Project No. _____
 Drawn By: _____
 Approved By: _____
 Preliminary Date: _____
 Release Date: _____
 Rev: _____

WAYNE LAWRENCE COCO, AIA, ARCHITECT, L.L.C.
 P.O. BOX 111 - 510 MAIN ST
 SALEM, OHIO 44484-0111
 (419) 383-7227 / FAX (419) 383-7221

Coco & Company
 a professional architectural company

CHATHAM
 BRANCH LIBRARY

Sheet Number _____
 of _____

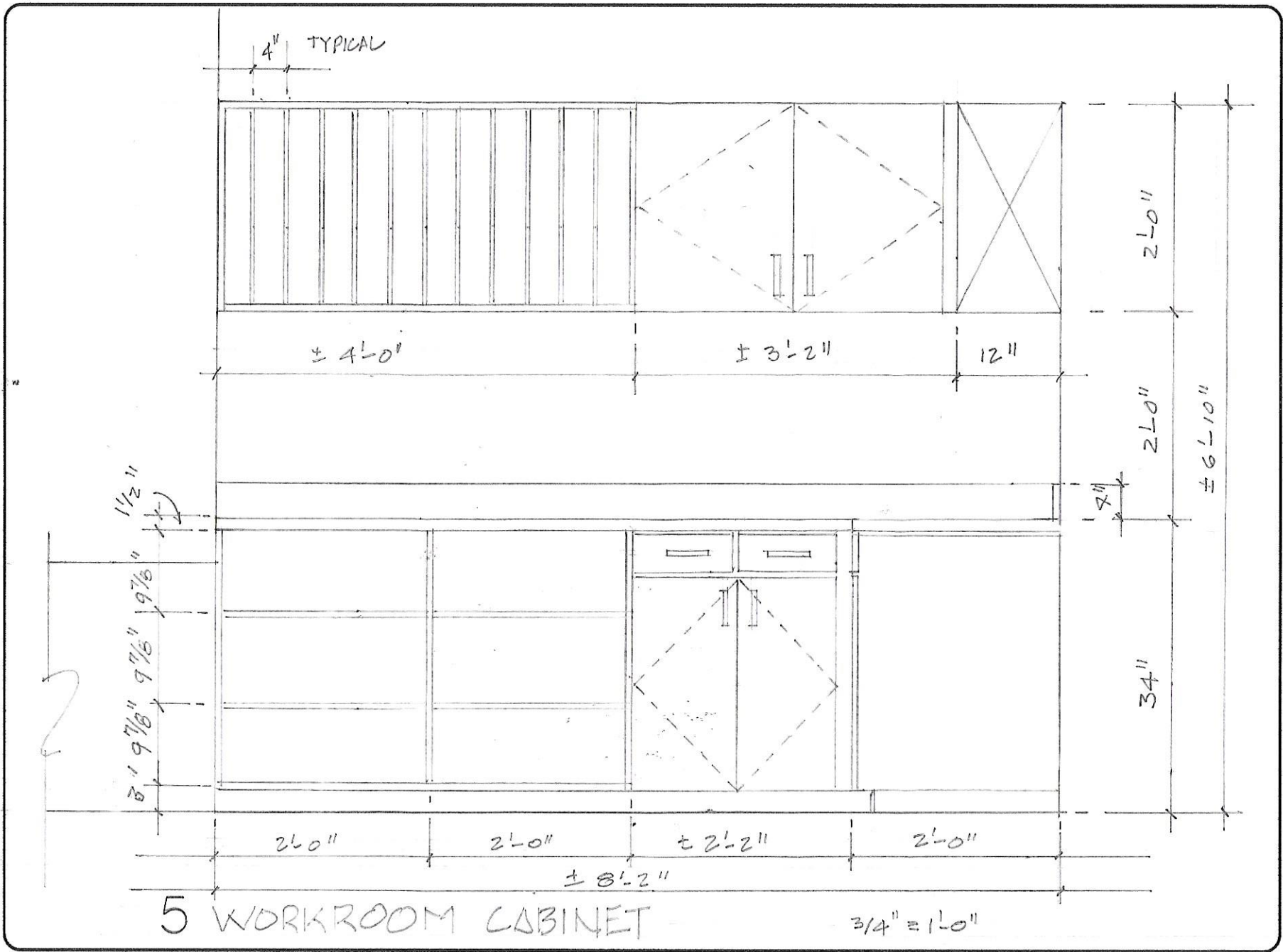

Project No. _____
 Drawn By _____
 Approved By _____
 Preliminary Date _____
 Release Date _____
 File _____

Project No. _____
 Drawn By _____
 Approved By _____
 Preliminary Date _____
 Release Date _____
 File _____

WAYNE LAWRENCE COCO, AIA, ARCHITECT, L.L.C.
 P.O. BOX 111 - STAMPAZ
 TAMPAFLORIDA, FL 33613
 (813) 941-2277 / (813) 941-4251
 a professional architectural company

CHATHAM
 BRANCH LIBRARY

Sheet Number _____
 of _____

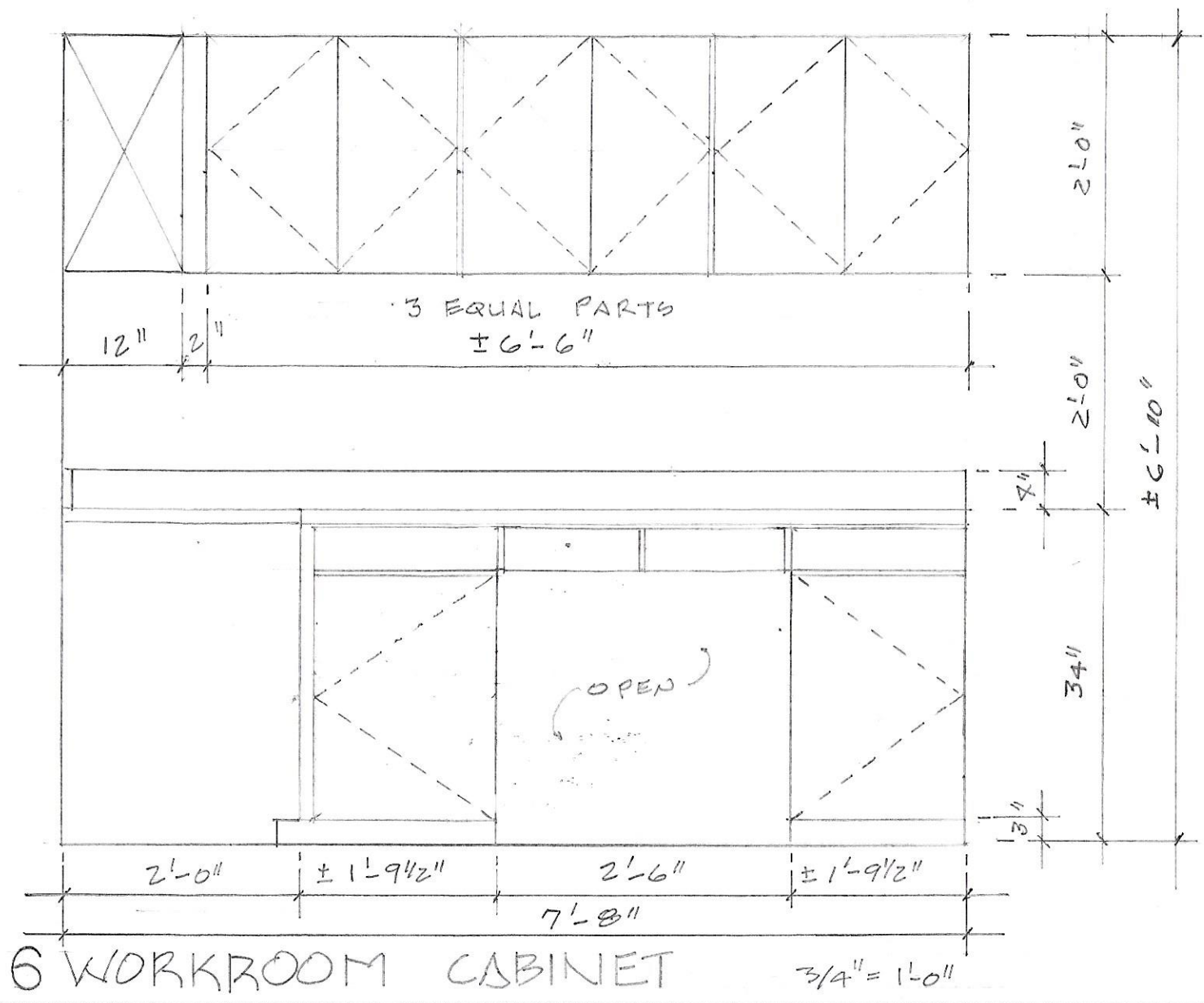

Project No. _____
 Drawn By _____
 Approved By _____
 Preparation Date _____
 Release Date _____
 File _____

Project No. _____
 Drawn By _____
 Approved By _____
 Preparation Date _____
 Release Date _____
 File _____

WAYNE LAWRENCE COCO, AIA, ARCHITECT, I.L.L.C.
 P.O. BOX 111 - 504442
 MIAMI BEACH, FLORIDA 33156
 (305) 431-2222 / FAX (305) 431-7821

Coco & Company

 a professional architectural company

CHATHAM
 BRANCH LIBRARY

Sheet Number _____
 of _____